

Seafront Precinct Overview

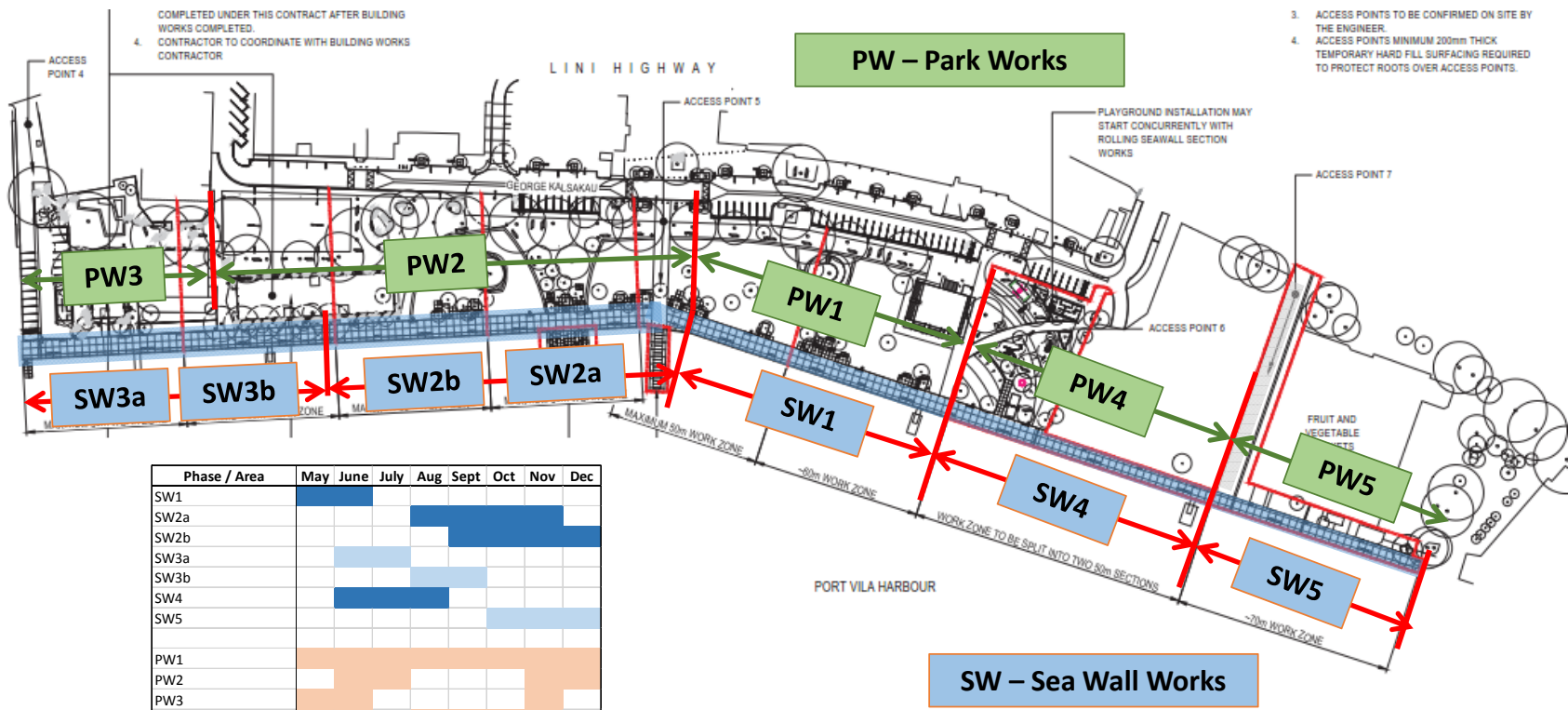

Phase / Area	May	June	July	Aug	Sept	Oct	Nov	Dec
SW1								
SW2a								
SW2b								
SW3a								
SW3b								
SW4								
SW5								
PW1								
PW2								
PW3								
PW4								
PW5								
Numbawan Toilets								
Small Market Building								
Large Market Building								
Playground Toilets								

Phase PW3a

- Completed Area includes:
Access Road and 11 Carparks,
Natapoa Tree Deck, Foundations for
Street Furniture, Coral Chip Pathways.
- Remaining Items include:
Street Furniture (Benches, Screen,
Lighting), Planting, White Lining,
Bollards.

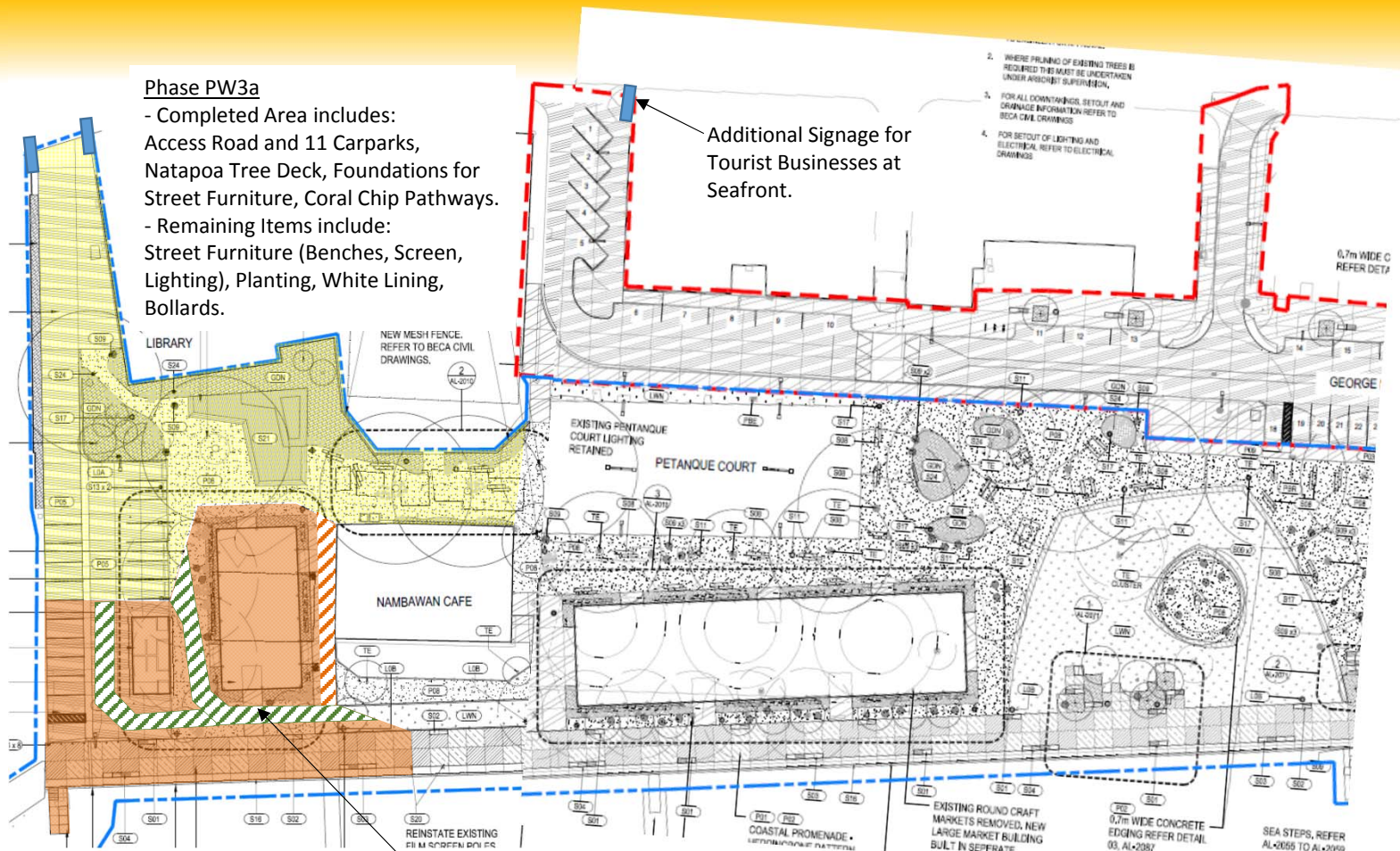

Additional Signage for
Tourist Businesses at
Seafront.

Phase SW2a & PW3b

- Construction Area includes:
Seawall, Footpaths, Toilet Block,
Septic Tanks, Small market Building

Pedestrian Access from Carpark to
Numbawan Café to be maintained.
Route varies depending on
construction works

Phase PW3

- Completed Area includes:
Access Road and all Carparks,
Natapoa Tree Deck, Foundations for
Street Furniture, Coral Chip Pathways.
- Remaining Items include:
Street Furniture (Benches, Screen,
Lighting), Planting, White Lining,
Bollards.

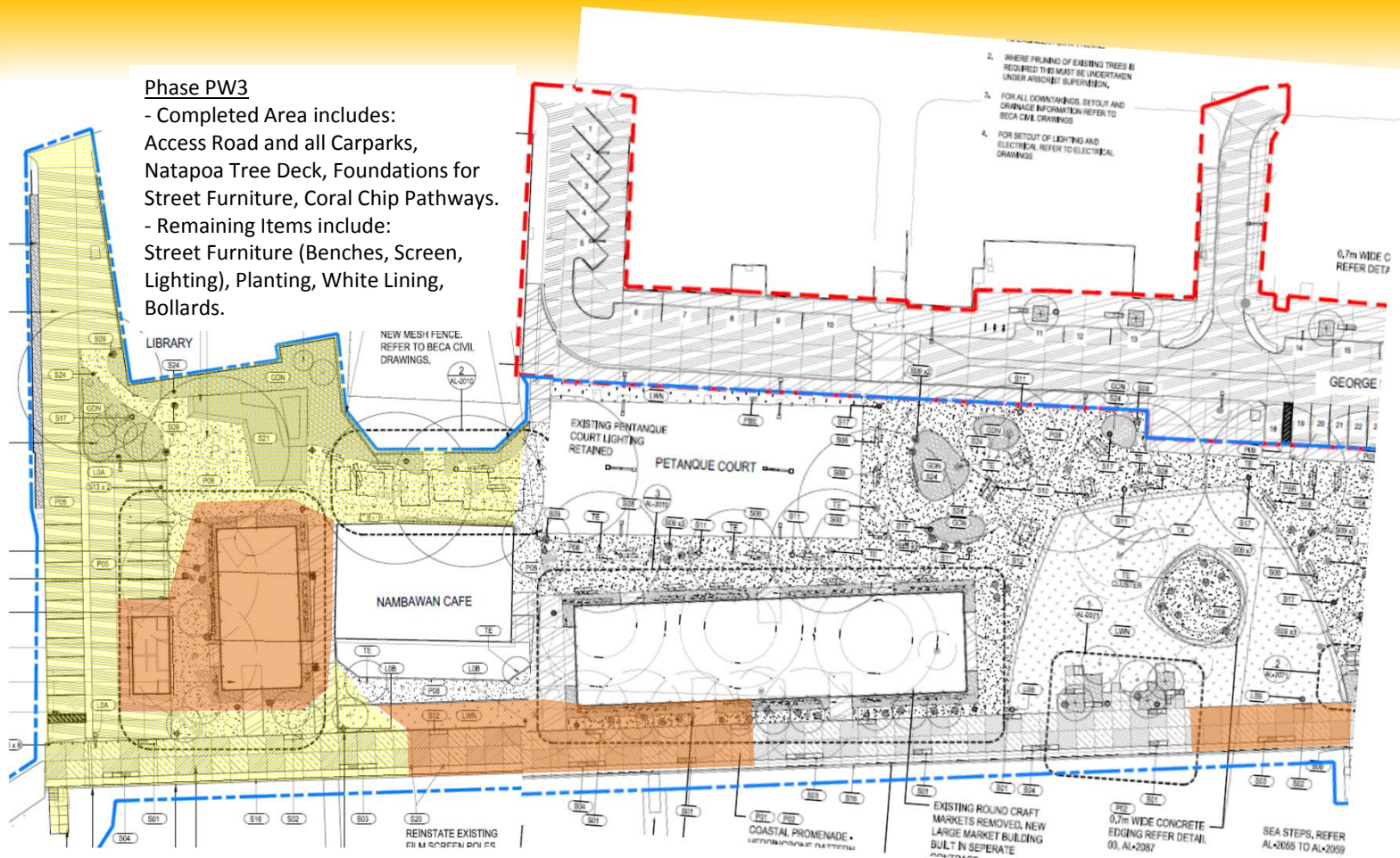

Phase SW3a & PW3b

- Completed Area includes:
Seawall, Footpaths, Septic Tank.
- Remaining Items include:
Toilet Block, Small market Building

Phase SW3b

- Construction Area includes:
Seawall, Footpaths

Phase SW2a

- Construction Area includes:
Seawall, Footpaths

Phase PW3a

- Completed Area includes:
Access Road and 11 Carparks,
Natapoa Tree Deck, Foundations for
Street Furniture, Coral Chip Pathways.
- Remaining Items include:
Street Furniture (Benches, Screen,
Lighting), Planting, White Lining,
Bollards.

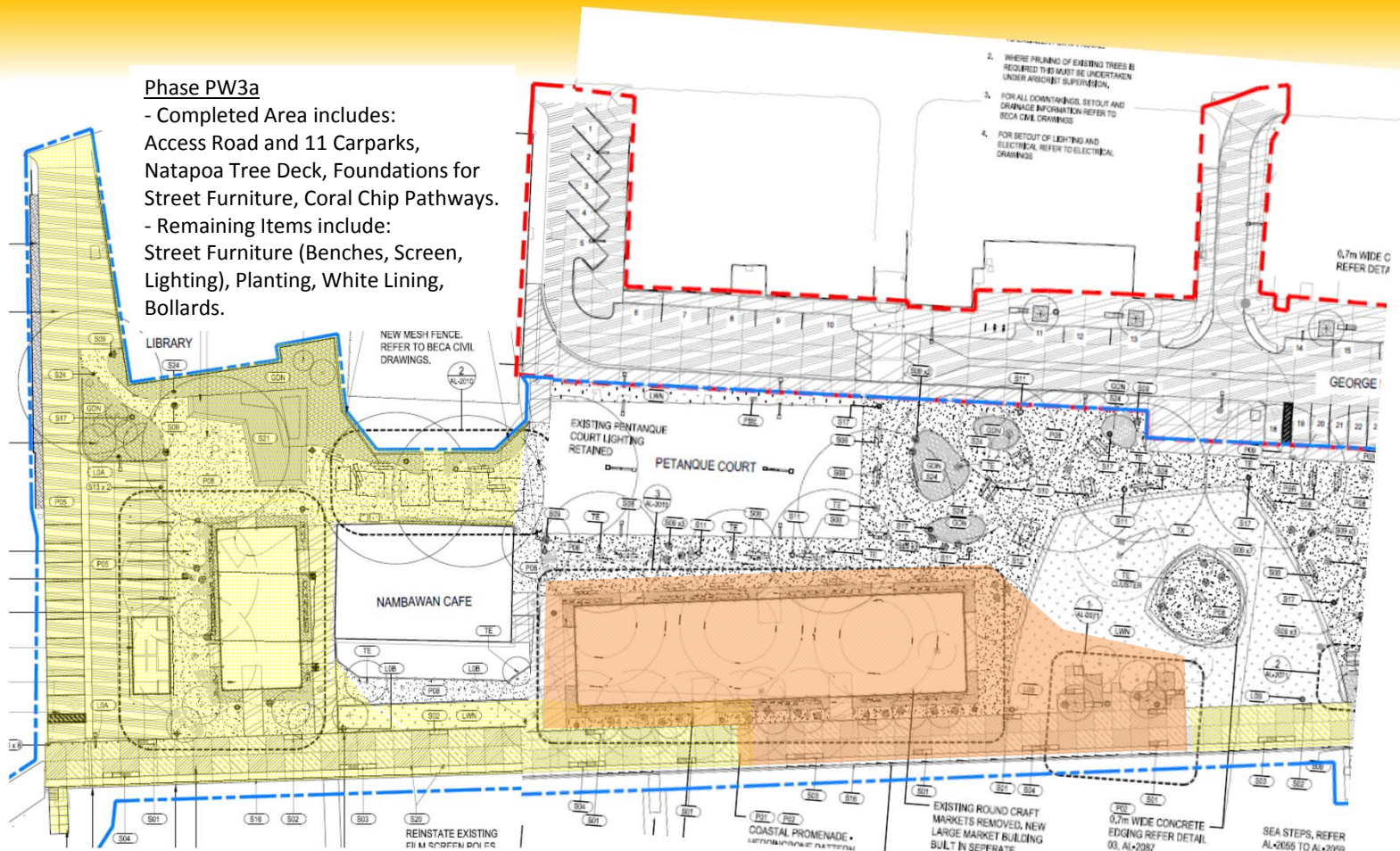

Phase SW2a & PW3b

- Completed Area includes:
Seawall, Footpaths, Toilet Block, Septic Tanks, Small market Building
- Note: Buildings are unlikely to be open prior to Contract Completion Date

Phase SW3b

- Completed Area includes:
Seawall, Footpaths

Phase SW2b

- Construction Area includes:
Seawall, Footpaths
- Phase PW2
- Construction Area includes:
- Large Market Building,
Landscaping

Phase SW2a

- Completed Area includes:
Seawall, Footpaths